



Public Hearing No. 2

penticton.ca

Public Hearing

to be held at the City of Penticton, Council Chambers
171 Main Street, Penticton, B.C.

To view the live broadcast, visit www.penticton.ca

Tuesday, August 1, 2023
at 6:00 p.m.

1. Mayor Calls Public Hearing to Order for **“Zoning Amendment Bylaw No. 2023-23”** 1-23
 - CO Reads Opening Statement and Introduction of Bylaw
“Zoning Amendment Bylaw No. 2023-23”
Purpose: To amend Zoning Bylaw No. 2023-08 as follows:
Rezone Lot 93 District Lot 250 Similkameen Division Yale District Plan 881, located at 712 Penticton Avenue, from R2 (Small Lot Residential) to RD2 (Duplex Housing: Lane).
The applicant is proposing to construct a side-by-side duplex on the subject property.
Notice: Pursuant to the *Local Government Act* the Public Hearing was advertised on Friday, July 21, 2023 and Wednesday, July 26, 2023 in an online news source and the newspaper.
 - CO No letters have been received regarding the Zoning Amendment Bylaw (as of noon Wednesday, July 26, 2023).
 - Mayor Requests Development Services staff describe the proposed bylaw
 - Mayor Invitation to applicant for comment or elaboration on the application
 - Mayor Invitation to electronic and in person participants to present their views
 - Mayor Invites Council members to ask questions
 - Mayor Invites applicants to respond to questions
- PUBLIC HEARING for “Zoning Amendment Bylaw No. 2023-23” is terminated and no new information can be received on this matter.

Regular Council Meeting
held at City Hall, Council Chambers
171 Main Street, Penticton, B.C.

Tuesday, July 18, 2023
at 1:00 p.m.

Resolutions

- 8.9 Zoning Amendment Bylaw No. 2023-23
Development Permit PL2023-9560
Re: 712 Penticton Avenue

269/2023

It was MOVED and SECONDED

THAT Council give first reading to "Zoning Amendment Bylaw No. 2023-23", for Lot 93 District Lot 250 Similkameen Division Yale District Plan 881, located at 712 Penticton Avenue, a bylaw to rezone the subject property from R2 (Small Lot Residential) to RD2 (Duplex Housing: Lane);

AND THAT Council forward "Zoning Amendment Bylaw No. 2023-23" to the August 1, 2023 Public Hearing;

AND THAT Council, subject to adoption of "Zoning Amendment Bylaw No. 2023-23", approve "Development Permit PL2023-9560", for Lot 93 District Lot 250 Similkameen Division Yale District Plan 881, located at 712 Penticton Avenue, a permit to approve the form and character of a side-by-side duplex;

AND THAT Council direct staff to issue "Development Permit PL2023-9560".

CARRIED UNANIMOUSLY



Council Report

penticton.ca

Date: July 18, 2023
To: Donny van Dyk, Chief Administrative Officer
From: Jordan Hallam, Planner I
Address: 712 Penticton Avenue

File No: RMS/712 Penticton Ave

**Subject: Zoning Amendment Bylaw No. 2023-23
Development Permit PL2023-9560**

Staff Recommendation

THAT Council give first reading to "Zoning Amendment Bylaw No. 2023-23", for Lot 93 District Lot 250 Similkameen Division Yale District Plan 881, located at 712 Penticton Avenue, a bylaw to rezone the subject property from R2 (Small Lot Residential) to RD2 (Duplex Housing: Lane);

AND THAT Council forward "Zoning Amendment Bylaw No. 2023-23" to the August 1, 2023 Public Hearing.

AND THAT Council, subject to adoption of "Zoning Amendment Bylaw No. 2023-23", approve "Development Permit PL2023-9560", for Lot 93 District Lot 250 Similkameen Division Yale District Plan 881, located at 712 Penticton Avenue, a permit to approve the form and character of a side-by-side duplex;

AND THAT Council direct staff to issue "Development Permit PL2023-9560".

Strategic Priority Objective

Livable and Accessible: Proactively plan for deliberate growth; focused on an inclusive, healthy, safe and desirable place to live.

Proposal

The applicant is proposing to construct a side-by-side duplex on the subject property (Figure 1). In order to proceed with the proposed development, the applicant has requested to rezone the property from R2 (Small Lot Residential) to RD2 (Duplex Housing: Lane).

Further, the applicant requires a Development Permit approval for the form and character of the building, which has been included for Council's consideration.



Figure 1 – Conceptual Rendering of Proposed Development

Background

The subject property (Figure 3) is currently zoned R2 (Small Lot Residential) and is designated as ‘Detached Residential’ (Figure 2) by the Official Community Plan (OCP). The subject property contains a single family home that was constructed in the 1930’s.

The surrounding area is a mixture of uses, including mostly single family dwellings directly adjacent, infill development, parks and commercial developments. The property’s proximity to the variety of uses make it an ideal location for increased density. The property is within walking distance of McLaren Park, providing services and green space for future tenants and residents. The property is also located within close proximity of the downtown area and grocery stores. This area is also well serviced by pedestrian, cycling and transit networks.

Land Use	Description	Building Type(s)	Uses	Height / Density	Zone(s)
Detached Residential 	Lower-density areas of single detached houses and/or duplexes in primarily residential neighbourhoods including single-detached bareland stratas	<ul style="list-style-type: none"> • Single detached houses with secondary suites or carriage houses • Duplexes • Small-scale neighbourhood commercial building (e.g., corner store, coffee shop) • Manufactured homes 	<ul style="list-style-type: none"> • Residential • Limited retail/ service 	<ul style="list-style-type: none"> • 1 or 2 units per lot • Generally up to 2 ½ storeys to reflect 30’ maximum in Zoning Bylaw 	<ul style="list-style-type: none"> • R1 • R2 • R3 • RD1 • RSM • C2
<p>Site-Specific Detached Residential Policy Statement: 375 Smythe Drive: a maximum of 27 detached single-family houses are permitted on this site. Houses may include secondary suites but not carriage houses.</p>					

Figure 2 – OCP Land Use Designation

Climate Impact

The proposed development has two units proposed on the property. This increases densification in a core area of the City of Penticton. The subject property is located on Pentiction Ave., and close to Government St., where transit runs regularly which will allow residents and tenants to be less dependent on their vehicles. Pentiction Secondary, KVR Middle School, and downtown Pentiction are also in close proximity, promoting walkability and the use of bicycles. Each dwelling unit is required to provide 1 (2 total) Level 2 Electric Vehicle Ready Charging Spaces. This building will be required to meet Step 3 of the BC Energy Step Code. Step 3 requires new builds to be at minimum 20% more efficient, with a goal of being Net Zero Ready for new construction by 2032.

Technical Review

This application was reviewed by the City’s Technical Planning Committee (TPC). The TPC raised comments about boulevard trees. Staff worked with the applicant to show two boulevard trees and one tree in the rear yard. Building permit requirements were sent to the applicant in order to expedite the future building permit process.



Figure 3 – Property Location Map

Development Statistics

The following table outlines the proposed development statistics on the plans submitted with the development application:

	RD2 Zone Requirement	Provided on Plans
Minimum Lot Width*:	9.1 m	11.77 m
Minimum Lot Area*:	275 m ²	372.3 m ²
Maximum Lot Coverage:	40%	37.6%
Maximum Density:	0.95 Floor Area Ratio (FAR)	0.75 FAR
Vehicle Parking:	Total Required: 1 per dwelling unit	Total Per Dwelling: 2 spaces
	Total Required: 2 spaces	Total Provided: 2 spaces
Level 2 Electric Vehicle (EV) Ready Chargers:	Total Required: 1 per dwelling unit Total Required: 2 chargers	Total EV Ready Chargers Provided: 2 chargers
Required Setbacks		
Front Yard (Pentiction Ave):	4.5 m	4.53 m
Side Yard (east):	1.5 m	1.5 m
Side Yard (west):	1.5 m	1.5 m
Rear Yard (lane):	6.0 m	9.37 m

	RD2 Zone Requirement	Provided on Plans
Maximum Building Height	10.5 m	8.31 m
Other Information:	*Lot width and lot area are only applicable at the time of subdivision.	

Analysis

Zoning Amendment

The Official Community Plan (OCP) designation for the subject property is ‘Detached Residential’, which supports lower-density areas of single detached houses and/or duplexes in primarily residential neighbourhoods including single-detached bareland stratas (Figure 2). Single detached houses with secondary suites, carriage houses, and duplexes are some of the building types envisioned in this designation. The applicant is proposing to construct a two unit duplex on the subject property. The development and density proposed on the property are aligned with the vision of properties designated within the ‘Detached Residential’ designation.

In addition to alignment with the future land use designation, staff consider that the proposed zoning amendment will also allow for a development that is supported through the following OCP Goals and Policies:

- OCP Policy 4.1.1.1 Focus new residential development in or adjacent to existing developed areas.
- OCP Policy 4.1.3.1 Encourage more intensive “infill” residential development in areas close to the Downtown, to employment, services and shopping, through zoning amendments for housing types compatible with existing neighbourhood character, with form and character guided by Development Permit Area Guidelines.
- OCP Policy 4.1.3.5 Ensure through the use of zoning that more-intensive forms of residential development are located close to transit and amenities, such as parks, schools and shopping.
- OCP Policy 4.1.4.1 Work with the development community – architects, designers and buildings – to create new residential developments that are attractive, high-quality, energy efficient, appropriately scaled and respectful of their context.
- OCP Policy 4.1.5.1 Recognize that some traditionally single-family neighbourhoods will see intensification as the city grows, but ensure that new forms of residential development are compatible with the neighbourhood in scale and design, and are appropriately located (e.g., greater density closer to collector roads, services and amenities).
- OCP Policy 4.2.5.2 Encourage land use planning that results in neighbourhoods that can be easily serviced by transit.

Staff consider that the application proposes an appropriately scaled development in an area of the city that has been identified for increased residential density by the OCP. The proposed rezoning to RD2 to allow a total of 2 dwelling units on the property is consistent with the increased density and building forms envisioned by the ‘Detached Residential’ designation.

Given that there is adequate policy through the OCP to support the proposed development, staff recommend that Council give first reading to "Zoning Amendment Bylaw No. 2023-23", and forward the bylaw to the August 1, 2023 Public Hearing to gather comments and feedback from the public.

Support Development Permit

The proposed development is considered within the Intensive Residential Development Permit Area of the OCP, which is established to enhance neighbourhoods and create sensitive transitions in scale and density by addressing issues such as privacy, landscape retention and neighbourliness. The proposed development has been designed with the OCP design guidelines in mind.

Staff have completed a development permit analysis (Attachment 'D') that shows how the development conforms to the applicable design guidelines. The applicant has also provided an analysis within their letter of intent (Attachment 'E'), which outlines the project and its conformance to the OCP design guidelines.

As such, staff recommend that Council consider approving the Development Permit after adoption of the Zoning Amendment Bylaw.

Alternate Recommendations

Council may consider that while the zoning amendment is aligned with the OCP by increasing density in a desirable area of the city, the development as proposed does not fit the character of the neighbourhood. If this is the case, Council may choose the alternate recommendation.

1. THAT Council deny first reading to "Zoning Amendment Bylaw No. 2023-23".

Attachments

- Attachment A – Zoning Map
- Attachment B – Official Community Plan Map
- Attachment C – Photos of Property
- Attachment D – Development Permit Analysis (staff)
- Attachment E - Letter of Intent and Development Permit Analysis (applicant)
- Attachment F – Draft Development Permit PL2023-9560
- Attachment G – Zoning Amendment Bylaw No. 2023-23

Respectfully submitted,

Jordan Hallam
Planner I

Concurrence

Director of Development Services	General Manager of Infrastructure	Acting Chief Administrative Officer
<i>BL</i>	<i>KD</i>	<i>KD</i>

Attachment A – Zoning Map



712 Penticton Ave Zoning Map



Legend

- Subject Parcel
- R2 - Small Lot Residential
- C1 - Commercial Transition
- RD1 - Duplex Housing
- C4 - General Commercial
- RD2 - Duplex Housing: Lane
- C8 - Vehicle Service Station
- RM2 - Low Density Multiple Housing
- P2 - Parks and Recreation

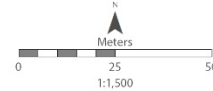

Terms of Use - The City of Penticton is a repository of public information in both printed and digital form. This source, accuracy and completeness of this information varies. As a result, the City does not warrant in any way the mapping information including the accuracy or suitability thereof. The user of this information does so at their own risk and should not rely upon the information without independent verification as to the accuracy or suitability thereof.

Monday, May 8, 2023 11:16:25 AM

Attachment B – Official Community Plan Map



712 Penticton Ave

OCP Map

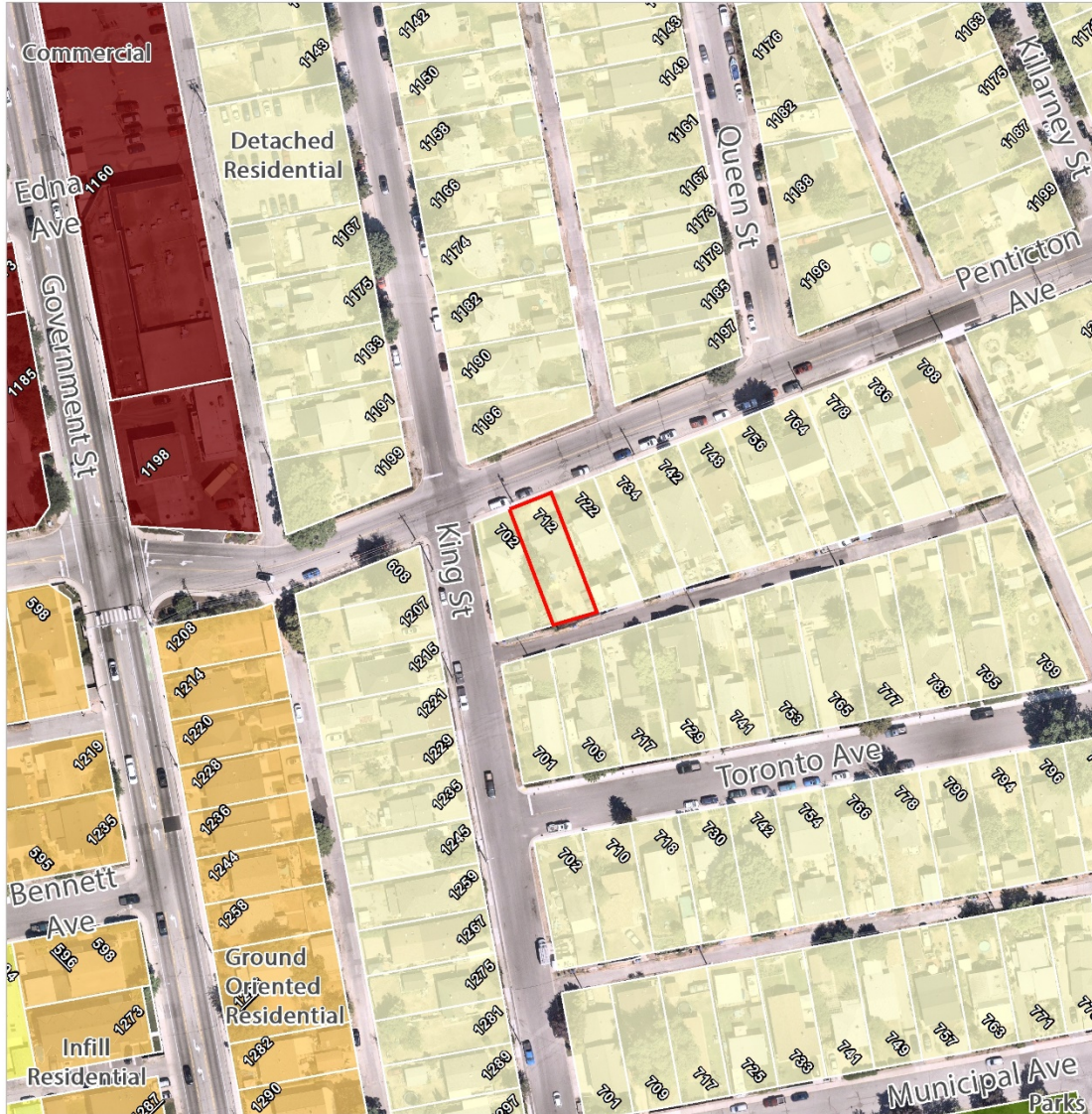

Legend

- Subject Parcel
- Detached Residential
- Ground Oriented Residential
- Commercial
- Parks
- Infill Residential

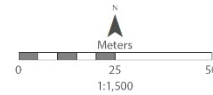

Terms of Use - This City of Penticton is a disclosure of public information in both printed and digital form. The source, accuracy and completeness of this information varies. As a result, the City does not warrant in any way the mapping information including the accuracy or suitability thereof. The user of this information does so at their own risk and should not rely upon the information without independent verification as to the accuracy or suitability thereof.

Monday, May 6, 2023 11:17:02 AM

penticton.ca

Attachment C – Photos of Property





Attachment D – Development Permit Analysis (staff)

Development Permit Analysis

The proposed development is located within the Intensive Residential Development Permit Area. The following analysis demonstrates how the proposal is aligned with the applicable design guidelines.

- Guideline G1 Applications shall include a comprehensive site plan – considering adjacent context for building and landscape architectural design and neighbourhood character analysis - to demonstrate that the development is sensitive to and integrated within its context and surrounding uses and neighbours.*
- The applicant has labelled geodetic elevations on the site plan, to show they have reviewed the topography of the property, which is relatively flat.
- Guideline G5 Siting of buildings should support strong street definition by minimizing front yard setbacks while sensitively transitioning to neighbouring building setbacks.*
- The applicant has located the proposed building at the minimum required 4.5 m front yard setback, which helps to maintain a connection with the street. A front door for each unit is proposed on Penticton Ave that faces the street to add a pedestrian scale to the development.
- Guideline G6 Building placement and orientation should respect significant public water, mountain and ridgeline views.*
- The proposed development faces north with multiple windows for views of the surrounding mountains and ridgelines.
- Guideline G11 Barrier-free pedestrian walkways to primary building entrances must be provided from municipal sidewalks, parking areas, storage, garbage and amenity areas.*
- Penticton Ave to the north side of the development provides pedestrian access to the development.
- Guideline G21 Orientation of buildings should face public spaces (e.g., street and lane) with a preference for ground-oriented types (e.g., a front door for everyone or every business).*
- The proposed development provides private outdoor amenity area to the south behind each dwelling unit.
 - Each dwelling unit has a front door for access Penticton Ave, and the rear lane.
- Guideline G33 Water Conservation and Plant Maintenance: Xeriscaping, Irrigation & Mulching*
- The proposed development includes a landscaping plan that provides adequate and appropriate designs.
 - The plans indicate a fully automatic underground irrigation system, which helps to reduce overwatering and utilizes a drip system.
- Guideline G35 Tree planting...*
- Trees and shrubs have been provided at the front and rear of the property.
- Guideline IR1 Building Siting*
- *Front and rear yard setbacks should relate to those of existing neighbouring buildings.*

- *The primary building's front setback should be no greater than 6.0 m so that homes engage with the street.*
- The proposed development is setback 4.5 m from Penticton Ave which will allow the home and residents engage with the street.

Guideline IR2 Intensive residential (infill) development should offer a diversity of housing to support objectives related to affordability and ageing in place.

- The proposed development creates two dwelling units on the lot which can be stratified and sold or rented, allowing first time home buyers to enter the real estate market.

Attachment E - Letter of Intent and Development Permit Analysis (applicant)



April 3, 2023

Giroux Design Group Inc.

City of Penticton
171 Main Street
Penticton BC, V2A 5A9

Re: 712 Penticton Avenue Development Permit Application

To City of Penticton Planning Department,

This letter is regarding the proposal to rezone and develop the property located at 712 Penticton Avenue. The Official Community Plan for the property is Detached Residential and the current zoning is R2 Small Lot Residential. The proposed development is consistent with the OCP designation but requires rezoning to RD2 Duplex Housing: Lane. A 2.4 m road dedication from Penticton Ave. has been allowed for on the plans. No variances are required for this development.

The proposal is to build one duplex building that will be two storeys in height and the parking for the units will be provided from the lane. The location of the development is ideal for families as it is close to schools, shopping, and parks. We believe the project will be a positive addition to the neighbourhood.

Thank you for considering our proposal.

Best regards,

Tony Giroux ASTTBC, CTech, RBD, BCABD
Owner/Registered Building Designer
Giroux Design Group Inc.

712 PENTICTON AVE.: DEVELOPMENT PERMIT ANALYSIS

PEDESTRIAN CONNECTIVITY

The development is on a road with pedestrian sidewalks and within walking and biking distance to the downtown business core and shopping. The location is central to parks and within blocks of both middle, and high schools. City Bus stops are also located nearby, allowing easy access to transit.

PARKING

Each unit has parking for one vehicle accessed from the lane. No variances are needed for parking as the number of spaces meets the COP requirements.

DESIGN FOR CLIMATE

The building will meet the requirements of Step 3 of the BC Building Code. Each property has its own private rear yard and covered patio to allow for outdoor living.

ORIENTATION & MASSING

Each unit has its own entry door with a covered entry. The two storey duplex is 8.3 meters in height which is less than the 10.5 meters allowed in the zoning, this fits in with the mix of one, one-and-a-half, and two storey homes on the street. The style of the building is a modern style with sloped roofs which will complement the neighbourhood which is made up of homes primarily with sloped roofs.

LANDSCAPING (ENHANCING THE URBAN FOREST)

The landscaping plan for the development includes the planting of 2 trees along Penticton Avenue along with a planting bed that borders the sidewalk providing pleasing aesthetics and increased curb-appeal. Grassed rear yards will provide pleasant private areas for each unit.

WASTE MANAGEMENT

Garbage and recycling collection is provided by individual bins provided for each unit to be collected from the lane side of the property on collection days. The garbage and recycling bins will be screened from the lane with a wood fence.

FENCES

Six-foot-high wood privacy fences will be installed along the surrounding property lines excluding the front property line and will be stepped down to four feet within the front yard setback. Six-foot-high privacy fences will also be between each of the duplex rear yards.

Development Permit

Permit Number: DP PL2023-9560

Owner Name
Owner Address

Conditions of Permit

1. This permit is issued subject to compliance with all of the bylaws of the City, except as specifically varied or supplemented by this Permit.
2. This permit applies to:
 - Legal: Lot 93 District Lot 250 Similkameen Division Yale District Plan 881
 - Civic: 712 Penticton Avenue
 - PID: 011-992-476
3. This permit has been issued in accordance with Section 489 of the *Local Government Act*, to permit the construction of a duplex as shown in the plans attached in Schedule 'A'.
4. In accordance with Section 502 of the *Local Government Act* a deposit or irrevocable letter of credit, in the amount of \$10,000.00 must be deposited prior to, or in conjunction with, an application for a building permit for the development authorized by this permit. The City may apply all or part of the above-noted security in accordance with Section 502 of the *Local Government Act*, to undertake works or other activities required to:
 - a. correct an unsafe condition that has resulted from a contravention of this permit,
 - b. satisfy the landscaping requirements of this permit as shown in Schedule 'A' or otherwise required by this permit, or
 - c. repair damage to the natural environment that has resulted from a contravention of this permit.
5. The holder of this permit shall be eligible for a refund of the security described under Condition 4 only if:
 - a. The permit has lapsed as described under Condition 8, or
 - b. A completion certificate has been issued by the Building Inspection Department and the Director of Development Services is satisfied that the conditions of this permit have been met.
6. Upon completion of the development authorized by this permit, an application for release of securities (Landscape Inspection & Refund Request) must be submitted to the Planning Department. Staff may carry out inspections of the development to ensure the conditions of this permit have been met. Inspection fees may be withheld from the security in accordance with the City of Penticton Fees and Charges Bylaw (as amended from time to time).

General Conditions

7. In accordance with Section 501(2) of the *Local Government Act*, the lands subject to this permit shall be developed in general accordance with this permit and the plans attached as Schedule 'A'.
8. In accordance with Section 504 of the *Local Government Act*, if the holder of this permit does not commence the development authorized by this permit within 2 years of the date of this permit, this permit shall lapse.
9. **This permit is not a building permit. In order to proceed with this development, the holder of this permit must hold a valid building permit issued by the Building Inspection Department.**
10. This permit does not constitute any other municipal, provincial or federal approval. The holder of this permit is responsible to obtain any additional municipal, federal, or provincial approvals prior to commencing the development authorized by this permit.
11. This permit does not include off-site infrastructure costs that may be required at the building permit stage, such as Development Cost Charges (DCC's), road improvements and electrical servicing. There may be substantial infrastructure and servicing costs payable at a later date. For more information on servicing and infrastructure requirements please contact the Development Engineering Department at (250) 490-2501. For more information on electrical servicing costs, please contact the Electric Utility at (250) 490-2535.

Authorized by City Council, the 1st day of August, 2023.

Issued this ____ day of August, 2023.

Angela Collison
Corporate Officer



STANDARD DETAIL DRAWINGS

NOTES

THIS TREE PLANTING DETAIL IS USED WHEN PLANTING A TREE IN A SOFTSCAPE SITUATION. TREE SPECIES AND SIZE TO BE APPROVED BY THE CITY PRIOR TO INSTALLATION.

ALL PLANTS AND PLANTING ARE TO CONFORM TO THE B.C. LANDSCAPE STANDARD.

PROTECT TREE FROM DAMAGE DURING TRANSPORT AND PLANTING. TREE ROOTS NOT TO BE EXPOSED TO SUN OR FROST.

CONFIRM TREE LOCATION AGAINST ALL REQUIRED OFFSETS.

CONFIRM LOCATION OF UTILITIES. IT IS RECOMMENDED THAT STREET TREE PLANTING PITS BE DUG BY HAND AS UNDERGROUND SERVICES MAY EXIST.

CONFIRM FREE DRAINING SUBSOIL. CONTACT PARKS SUPERVISOR OR CITY ARBORIST IF PROBLEMS ARISE.

PROVIDE IRRIGATION TO THE CITY OF PENTICTON REQUIREMENTS.

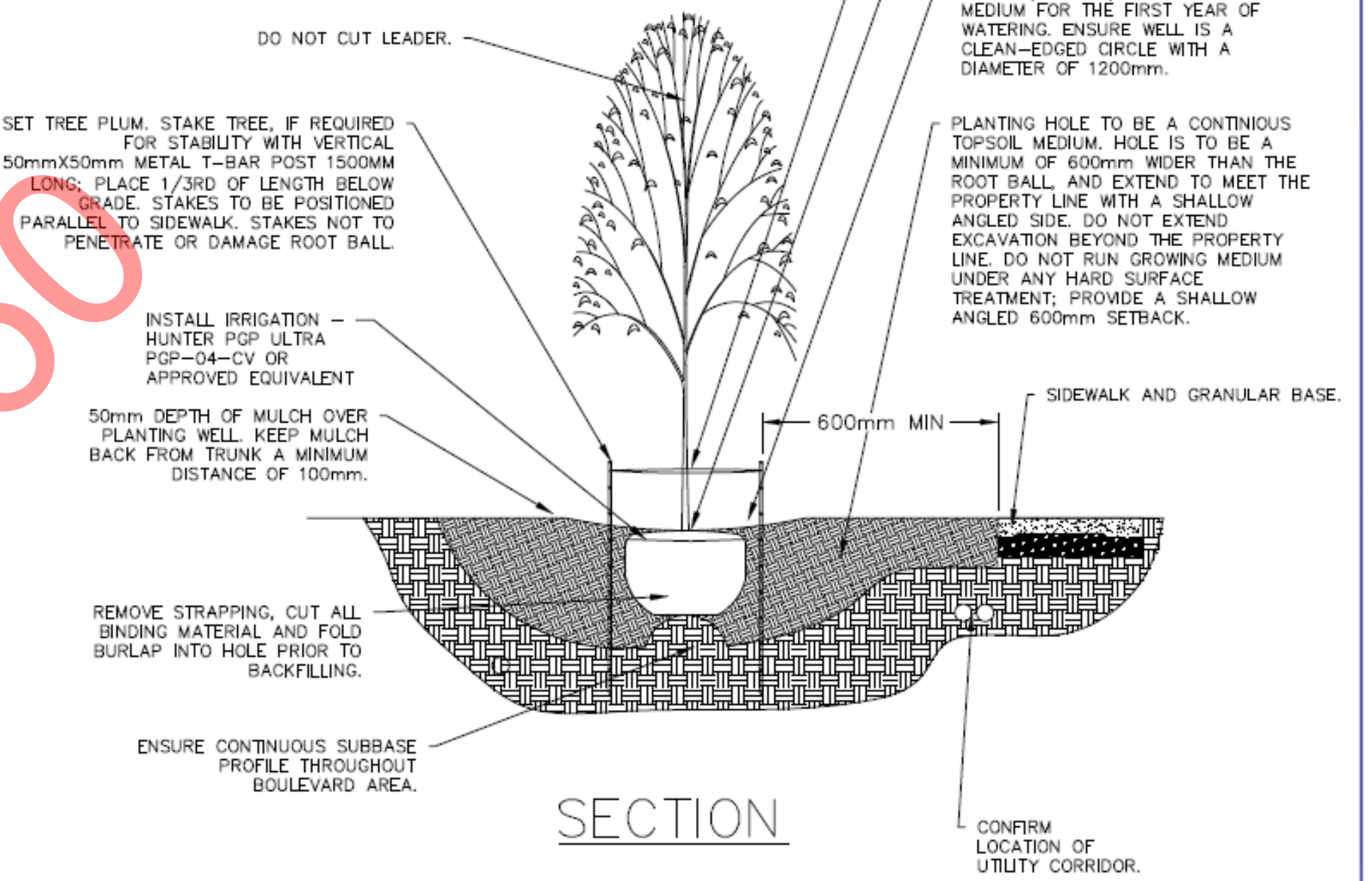

SOFTSCAPE BOULEVARD TREE PLANTING	SCALE	APPROVED	REV	DWG NO.
	NTS	August, 2019	1	S-R18a

LANDSCAPE SCHEDULE

PLANTINGS:
Asiatic Lillies (Asiatic Hybrid Lillies) 16 qty
Black Mondo Grass (Ophiopogon planiscapus 'Nigrescens') 18 qty
Elijah Blue Fescue (Festuca glauca 'Elijah Blue') 27 qty
Hardy Pampas (Erianthus ravennae) 2 qty
Japanese Forest Grass (Hakonechloa macra 'Fubuki') 5 qty
Karl Foerster's Grass (Calamagrostis x acutiflora Karl Foerster) 2 qty
Medio Variegata Hosta (Hosta undulata 'Mediovariegata') 4 qty
Mexican Feather Grass (Stipa tenuissima) 6 qty
TREES:
Emerald Sentinel Sweetgum (Liquidambar styraciflua 'Clydesform') 3 qty
GARBAGE DISPOSAL:
Garbage Container Garbage Container 4
Recycling Container Recycling Container 2
Yard Waste Container 1
GROUND COVER/HARD SURFACES:
Property Area (4146 sq.ft.)
Asphalt (448 sq.ft.)
Grass (1597 sq.ft.)
Planting Beds-Bark Mulch (392 sq.ft.)
River Rock-2" Rainbow (954 sq.ft.)
Landscape Fabric (513 sq.ft.)
Sidewalks/Patios (97 sq.ft.)
FENCING:
4' High Wood Fence (36 lin.ft.)
6' High 'Good Neighbour' Privacy Fence (514 lin.ft.)
LANDSCAPE NOTES:
SHRUBS SHALL BE A MIN OF No.2 POT SHRUBS
ALL TREES ARE TO BE A MINIMUM CALIPER OF 60mm WITH A CLEAR STEM HEIGHT OF 1.5 m
NO TREES, FENCES OR STRUCTURES WITHIN ROAD DEDICATION
NO RETAINING WALLS OVER 1.2 m IN HEIGHT ARE PERMITTED WITHIN ANY SETBACK AREA
LANDSCAPED AREAS TO BE EQUIPPED WITH UNDERGROUND IRRIGATION SYSTEM COMPLETE WITH MOISTURE SENSORS & TIMERS.
LANDSCAPING AND IRRIGATION TO EXTEND TO EDGE OF CITY SIDEWALKS, CURBS, ASPHALT, (INCLUSIVE OF LANDSCAPING ON CITY BOULEVARD)
DRIVEWAY ASPHALT TO EXTEND TO STREET AND LANE ASPHALT.

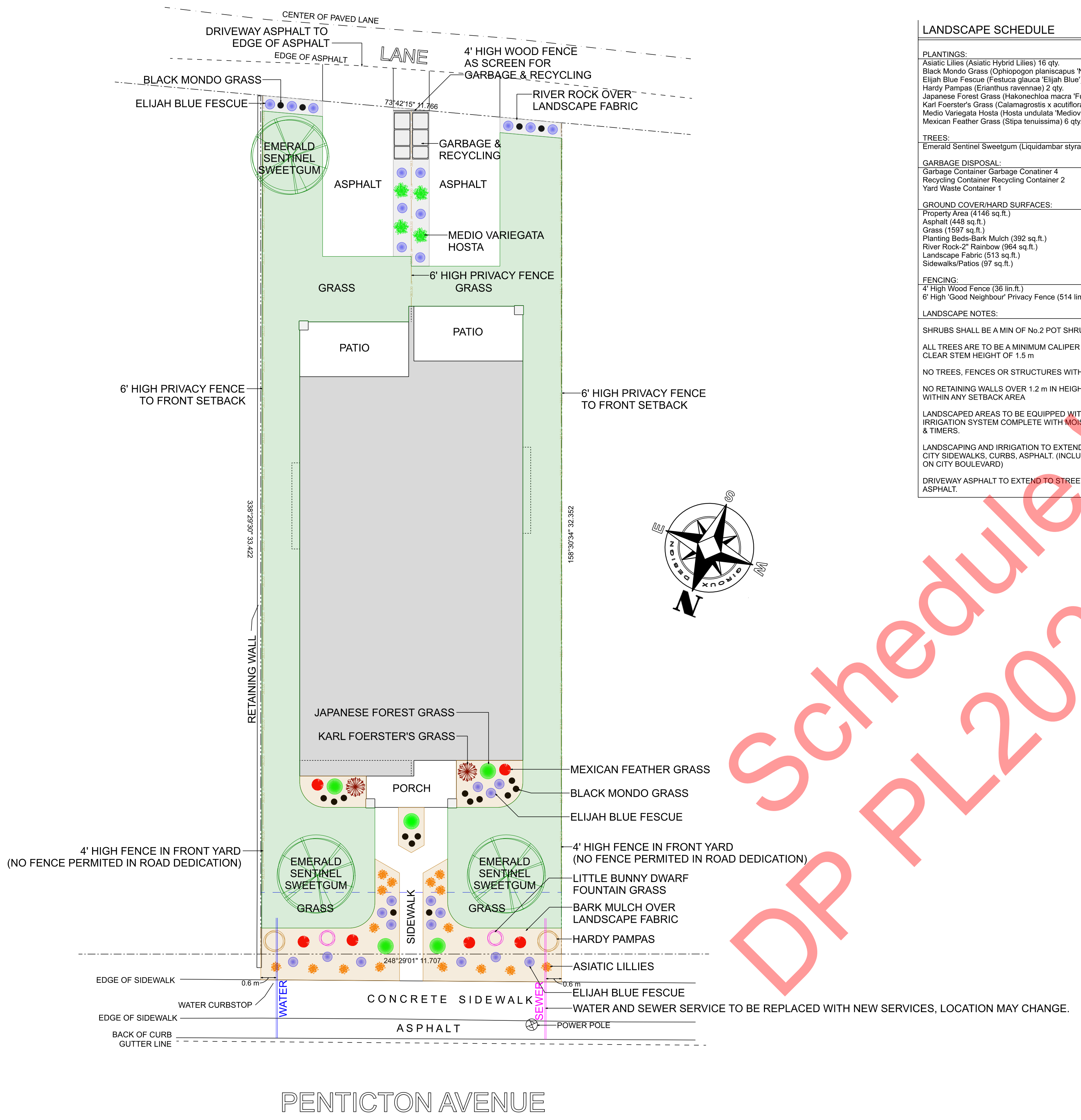

LANDSCAPE PLAN
 SCALE: 1:100
 CIVIC ADDRESS: 712 PENTICTON AVENUE, PENTICTON, BC
 LEGAL DESCRIPTION: LOT 93, DL 250, SDYD, PLAN 881
 PID: 011-992-476

DP PL2023-9560
 Schedule A

JASSAR ENTERPRISES
 712 PENTICTON AVE.
 PENTICTON, BC
 DESIGN BY: AJG
 DRAWN BY: AJG
 DATE: 2023-05-19
 REVISED:

© Giroux Design Group Inc. - MIXXIII All Rights Reserved
 Reproduction of these drawings, in whole or in part, including any direct copying and/or preparation of derivative works thereof, for any reason without prior written permission of Giroux Design Group Inc. is prohibited. The purchaser of these drawings is to use them for the project and site only. The purchaser of these drawings is not to be held responsible for any errors or omissions in these drawings. The purchaser of these drawings is to ensure that the drawings are used in accordance with the terms and conditions of the purchase agreement. The purchaser of these drawings is to ensure that the drawings are used in accordance with the terms and conditions of the purchase agreement. The purchaser of these drawings is to ensure that the drawings are used in accordance with the terms and conditions of the purchase agreement.

Due to local codes, regulations and building practices and/or because of specific site conditions, these drawings may not be suitable or legal for use in the construction of a building in all localities. Consequently, these drawings are not to be used for the construction of a building in any other jurisdiction without the written consent of Giroux Design Group Inc. and until the drawings have been brought into conformity with all local requirements. Additionally, Giroux Design Group Inc. is unable to accept any liability for the accuracy of these drawings. The purchaser of these drawings is to ensure that the drawings are used in accordance with the terms and conditions of the purchase agreement. The purchaser of these drawings is to ensure that the drawings are used in accordance with the terms and conditions of the purchase agreement. The purchaser of these drawings is to ensure that the drawings are used in accordance with the terms and conditions of the purchase agreement.

GIROUX DESIGN GROUP
 Custom Home and Building Design Since 1950.
 Giroux Design Group Inc.
 phone: 250.276.4373 e-mail: contact@girouxdesigngroup.com
 web: www.girouxdesigngroup.com

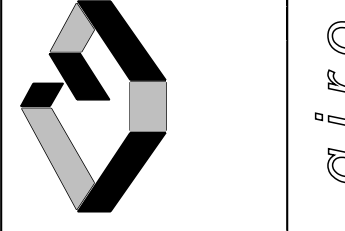

PLAN NO.
WP-5784
 SLAB
 SHEET NO.
A3

COPYRIGHTED DOCUMENTS
 ILLEGAL TO REPRODUCE

Landscape Plans

www.girouxdesigngroup.com - www.westhomeplanners.com - www.houseplanners.com

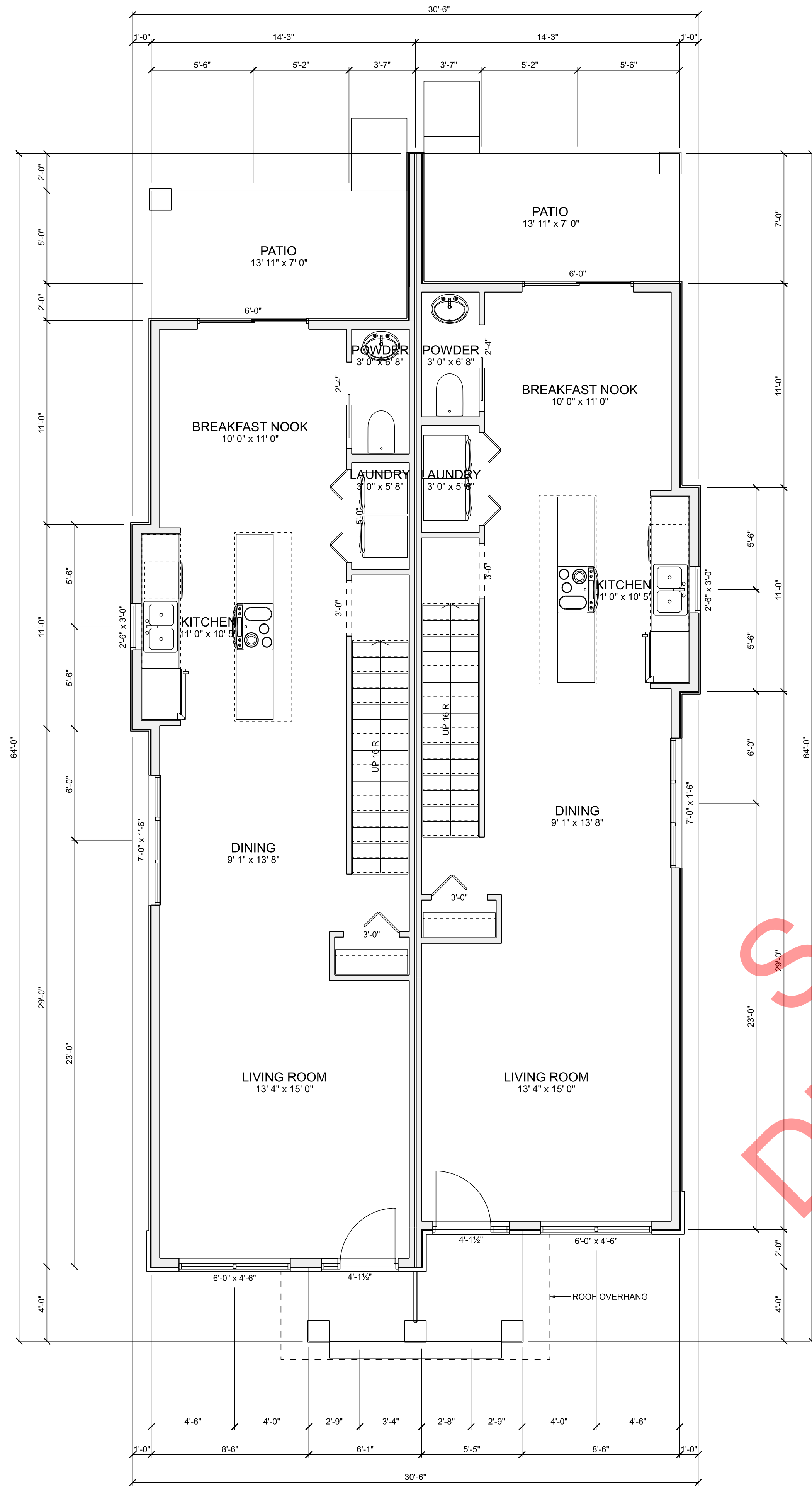

MAIN FLOOR PLAN
 SCALE: 1/4" = 1'-0"
 MAIN FLOOR LIVING AREA: 1402 sq ft.

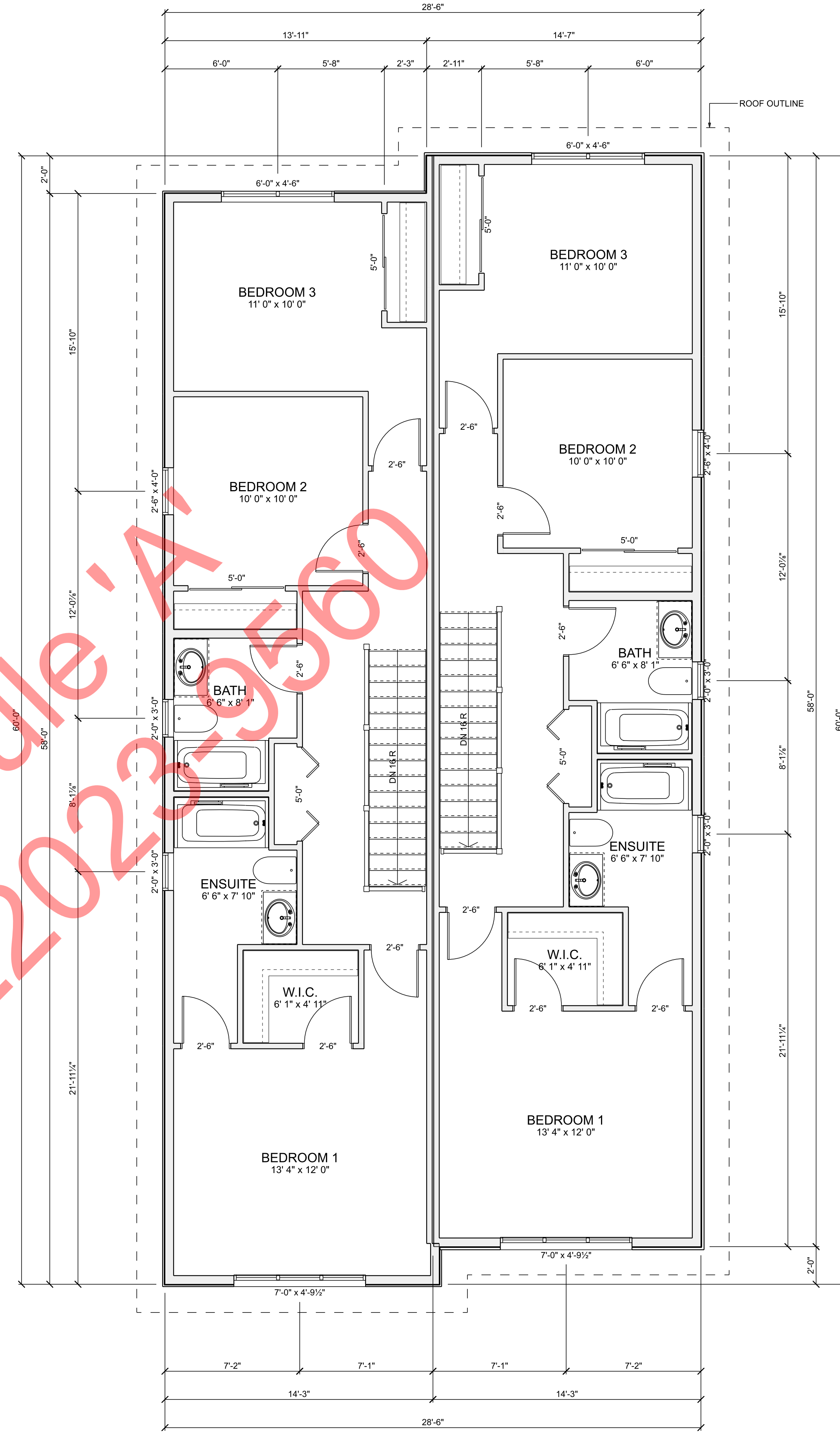

SECOND FLOOR PLAN
 SCALE: 1/4" = 1'-0"
 SECOND FLOOR LIVING AREA: 1579 sq ft.

DP PL2023-9560
 Schedule 'A'

COPYRIGHTED DOCUMENTS
 ILLEGAL TO REPRODUCE

Floor Plans

JASSAR ENTERPRISES
 712 PENTICTON AVE.
 PENTICTON, BC
 DESIGN BY: AIG DATE: 2023-05-19
 DRAWN BY: AIG REVISED:

© Giroux Design Group Inc. All Rights Reserved. Reproduction of these drawings, in whole or in part, including any direct copying and/or preparation of derivative works thereof, for any reason without prior written consent of Giroux Design Group Inc. is strictly prohibited. The drawings are provided to the buyer for a limited license to use the drawings for the construction of the building only. The purchaser of the drawings shall be responsible for obtaining all necessary permits and approvals from the appropriate authorities. The drawings are not to be used for any other purpose without the written consent of Giroux Design Group Inc. The buyer with license to construct more than one dwelling unit.

Due to local codes, regulations and building practices and/or because of specific site conditions, these drawings may not be suitable or legal for use in the construction of a building in all localities. Consequently, these drawings are not to be used in any jurisdiction where they are not specifically intended for use, and until the drawings have been brought into conformity with all local requirements. Additionally, Giroux Design Group Inc. is unable to accept any liability for the accuracy of the drawings. Therefore, the builder must carefully inspect all dimensions and details in these drawings and assume responsibility for the same.

GIROUX DESIGN GROUP
 Custom Home and Building Design Since 1950.
 Giroux Design Group Inc.
 phone: 250.276.4373 e-mail: contact@girouxdesigngroup.com
 web: www.girouxdesigngroup.com

PLAN NO.
 WP-5784
SHEET NO.
 A4

www.girouxdesigngroup.com - www.westhomeplanners.com - www.houseplanners.com



NORTH ELEVATION (FACING PENTICTON AVE.)
SCALE: 1/4" = 1'-0"



WEST ELEVATION
SCALE: 1/4" = 1'-0"



SOUTH ELEVATION (FACING LANE)
SCALE: 1/4" = 1'-0"



EAST ELEVATION
SCALE: 1/4" = 1'-0"

DP PL2023-9560
Schedule 'A'

JASSAR ENTERPRISES
712 PENTICTON AVE.
PENTICTON, BC
DESIGN BY: AJG DATE: 2023-05-19
DRAWN BY: AJG REVISED:

© Giroux Design Group Inc. - MXXIII All Rights Reserved
Reproduction of these drawings, in whole or in part, including any direct copying
and/or preparation of derivative works thereof, for any reason without prior written
consent of Giroux Design Group Inc. is prohibited. The drawings are the property of
Giroux Design Group Inc. and are to be used only for the project and site identified in them.
The drawings are not to be used for any other project or site without the written consent of
the buyer except for a limited license to use the drawings for the construction of
the building. The purchase of multiple sets of these drawings
does not entitle the buyer with license to construct more than one dwelling unit.

Due to local codes, regulations and building practices and/or because of specific
site conditions, these drawings may not be suitable or legal for use in the
jurisdiction of a building in all localities. Consequently, these drawings are not to
be used for any other project or site without the written consent of Giroux Design
Group Inc. and until the drawings have been brought into conformity with all local requirements.
Additionally, Giroux Design Group Inc. is unable to accept any liability for the accuracy
of these drawings. The purchaser must carefully inspect all dimensions and details in these
drawings and assume responsibility for the same.

GIROUX DESIGN GROUP
Custom Home and Building Design Since 1950.
Giroux Design Group Inc.
phone: 250.276.4373 e-mail: contact@girouxdesigngroup.com
web: www.girouxdesigngroup.com

PLAN NO.
WP-5784
SLAB
SHEET NO.
A6

www.girouxdesigngroup.com - www.westhomeplanners.com - www.houseplanners.com

COPYRIGHTED DOCUMENTS
ILLEGAL TO REPRODUCE
Colour Elevations

The Corporation of the City of Penticton

Bylaw No. 2023-23

A Bylaw to Amend Zoning Bylaw 2023-08

WHEREAS the Council of the City of Penticton has adopted a Zoning Bylaw pursuant the *Local Government Act*;

AND WHEREAS the Council of the City of Penticton wishes to amend Zoning Bylaw No. 2023-08;

NOW THEREFORE BE IT RESOLVED that the Municipal Council of the City of Penticton, in open meeting assembled, hereby ENACTS AS FOLLOWS:

1. **Title:**

This bylaw may be cited for all purposes as "Zoning Amendment Bylaw No. 2023-23".

2. **Amendment:**

2.1 Zoning Bylaw No. 2023-08 is hereby amended as follows:

Rezone Lot 93 District Lot 250 Similkameen Division Yale District Plan 881, located at 712 Penticton Avenue, from R2 (Small Lot Residential) to RD2 (Duplex Housing: Lane) as shown on Schedule 'A'.

2.2 Schedule 'A' attached hereto forms part of this bylaw.

READ A FIRST time this	18	day of	July, 2023
A PUBLIC HEARING was held this	1	day of	August, 2023
READ A SECOND time this		day of	, 2023
READ A THIRD time this		day of	, 2023
ADOPTED this		day of	, 2023

Notice of intention to proceed with this bylaw was published on the 21 day of July, 2023 and the 26 day of July, 2023 in an online news source and the newspaper, pursuant to Section 94.2 of the *Community Charter*.

Julius Bloomfield, Mayor

Angie Collison, Corporate Officer



Schedule A: Zoning Amendment Bylaw 2023-23

Date:

Corporate Officer:



Terms of Use: The City of Penticton is a depository of public information in both printed and digital form. The source, accuracy and completeness of this information varies. As a result, the City does not warrant in any way the mapping information including the accuracy or suitability thereof. The user of this information does so at their own risk and should not rely upon the information without independent verification as to the accuracy or suitability thereof.



1:432

July 10, 2023 10:41:44 AM

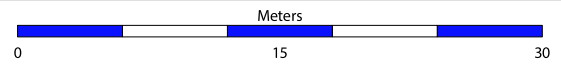

Coordinate System: NAD 1983 CSRS UTM Zone 11N