



EVACUATION ORDER OKANAGAN INDIAN BAND

DATE 15/08/2021 AND TIME 16:30

Pursuant to the State of Local Emergency Band Council Resolution passed by OKIB Council, an **Evacuation Order** has been issued by the Okanagan Indian Band Emergency Operations Centre due to immediate danger to life safety caused by **White Rock Lake Wildfire**. Addresses previously ordered to evacuate continue to be on Evacuation Order. The Evacuation Order area is now being expanded as per schedules 1 and 2.

Members of the local RCMP, Search and Rescue and other applicable agencies will be expediting this action.

The Evacuation Order is being expanded into the following areas (schedules 1 and schedule 2):

Some addresses may not be reflected in the list below if they are newer than 2017. Please refer to the attached map for the full boundaries of the Evacuation Order area.

Schedule 1: West evacuation area included in the Evacuation Order:

12127 Westside Road	12326 Westside Road	12514 Westside Road
12160 Westside Road	12392 Westside Road	12555 Westside Road
12190 Westside Road	12398 Westside Road	12571 Westside Road
12193 Westside Road	12400 Westside Road	12581 Westside Road
12204 Westside Road	12401 Westside Road	12594 Westside Road
12220 Westside Road	12415 Westside Road	12599 Westside Road
12223 Westside Road	12418 Westside Road	2202 Highway 97
12224 Westside Road	12420 Westside Road	2212 Highway 97
12229 Westside Road	12424 Westside Road	2278 Highway 97
12277 Westside Road	12434 Westside Road	2500 Highway 97
12279 Westside Road	12449 Westside Road	2591 Highway 97
12283 Westside Road	12453 Westside Road	3033 Highway 97
12285 Westside Road	12455 Westside Road	3048 Highway 97
12303 Westside Road	12459 Westside Road	3053 Highway 97
12307 Westside Road	12463 Westside Road	3075 Highway 97
12308 Westside Road	12469 Westside Road	9500 Highway 97
12309 Westside Road	12477 Westside Road	9511 Highway 97
12310 Westside Road	12479 Westside Road	9511 Highway 97
12320 Westside Road	12483 Westside Road	9551 Highway 97
12322 Westside Road	12484 Westside Road	9566 Highway 97
12324 Westside Road	12504 Westside Road	9586 Highway 97



OKANAGAN
INDIAN BAND

1 Head of the Lake Rd	10 Range Road
3 Head of the Lake Rd	15 Range Road
11 Head of the Lake Rd	41 Range Road
17 Head of the Lake Rd	51 Range Road
21 Head of the Lake Rd	20 Eagle Rock Road
23 Head of the Lake Rd	99 Emery Louis Road
25 Head of the Lake Rd	200 Emery Louis Road
12354 Coyote Creek Road	37 Round Lake Road
12356 Coyote Creek Road	38 Round Lake Road
46 Louis Estates Rd	89 Round Lake Road
12129 Louis Estates Road	38 Heywood-Armstrong Road
12131 Louis Estates Road	41 Heywood-Armstrong Road
4 Chilhitza Cresent	50 Heywood-Armstrong Road
6 Chilhitza Cresent	65 Heywood-Armstrong Road
44 Chilhitza Road	38 Luke Paul Flats Road
68 Chilhitza Road	3205 Salmon River Bench Rd
76 Chilhitza Road	18 Madeline Lake Road
76a Chilhitza Road	19 Madeline Lake Road
77 Chilhitza Road	38 Madeline Lake Road
12 Chilhitza Lane	120 Madeline Lake Road
95 Chilhitza Lane	122 Madeline Lake Road
14 Simla Road	130 Madeline Lake Road
15 Simla Road	138 Madeline Lake Road
7 Muhia Road	173 Madeline Lake Road
10 Muhia Road	183 Madeline Lake Road
13 Muhia Road	207 Madeline Lake Road
20 Muhia Road	10 Range Road
2 Irish Creek Road	15 Range Road
10 Irish Creek Road South	41 Range Road
15 Irish Creek Road South	51 Range Road
16 Irish Creek Road South	20 Eagle Rock Road
180 Irish Creek Road	99 Emery Louis Road
715 Irish Creek Road	200 Emery Louis Road
	ALL LAWRENCE HEIGHTS RESIDENCES
720 Irish Creek Road	ALL COYOTE CROSSING RESIDENCES
616 Irish Creek Road	
879 Irish Creek Road	
4991 N Granview Flats Road	

YOU MUST LEAVE THE AREA IMMEDIATELY



Schedule 2: East evacuation area included in the Evacuation Order:

- | | | |
|---------------------------|--------------------------|------------------------|
| 59 Head of the Lake Rd | 1 Willow Shore Crescent | 232 Antoine Road |
| 61 Head of the Lake Rd | 3 Willow Shore Crescent | 237 Antoine Road |
| 63 Head of the Lake Rd | 5 Willow Shore Crescent | 247 Antoine Road |
| 65 Head of the Lake Rd | 7 Willow Shore Crescent | 249 Antoine Road |
| 67 Head of the Lake Rd | 9 Willow Shore Crescent | 256 Antoine Road |
| 69 Head of the Lake Rd | 14 Willow Shore Crescent | 8 Celestine Road |
| 71 Head of the Lake Rd | 28 Willow Shore Crescent | 13 Celestine Road |
| 73 Head of the Lake Rd | 29 Willow Shore Crescent | 15 Celestine Road |
| 75 Head of the Lake Rd | 30 Willow Shore Crescent | 303 Smitken Road |
| 89 Head of the Lake Rd | 32 Willow Shore Crescent | 12 Wilfred Road |
| 91 Head of the Lake Rd | 33 Willow Shore Crescent | 26 Wilfred Road |
| 97 Head of the Lake Road | 35 Willow Shore Crescent | 30 Wilfred Road |
| 99 Head of the Lake Road | 36 Willow Shore Crescent | 52 Wilfred Road |
| 118 Head of the Lake Rd | 38 Willow Shore Crescent | 64 Wilfred Road |
| 122 Head of the Lake Rd | 39 Willow Shore Crescent | 87 Wilfred Road |
| 140 Head of the Lake Rd | 11 Antoine Road | 87 Hawhola Road |
| 155 Head of the Lake Road | 14 Antoine Road | 89 Hawhola Road |
| 234 Head of the Lake Rd | 25 Antoine Road | 91 Hawhola Road |
| 7 Willow Shore Road | 32 Antoine Road | 102 Hawhola Road |
| 23 Willow Shore Road | 34 Antoine Road | 86 Spotted Eagle Drive |
| 25 Willow Shore Road | 41 Antoine Road | 150 Gottfriedson Road |
| 81 Willow Shore Road | 137 Antoine Road | |

ALL DESERT COVE RESIDENCES

YOU MUST LEAVE THE AREA IMMEDIATELY

OKIB I.R. NO. 1 - EVACUATION ORDER

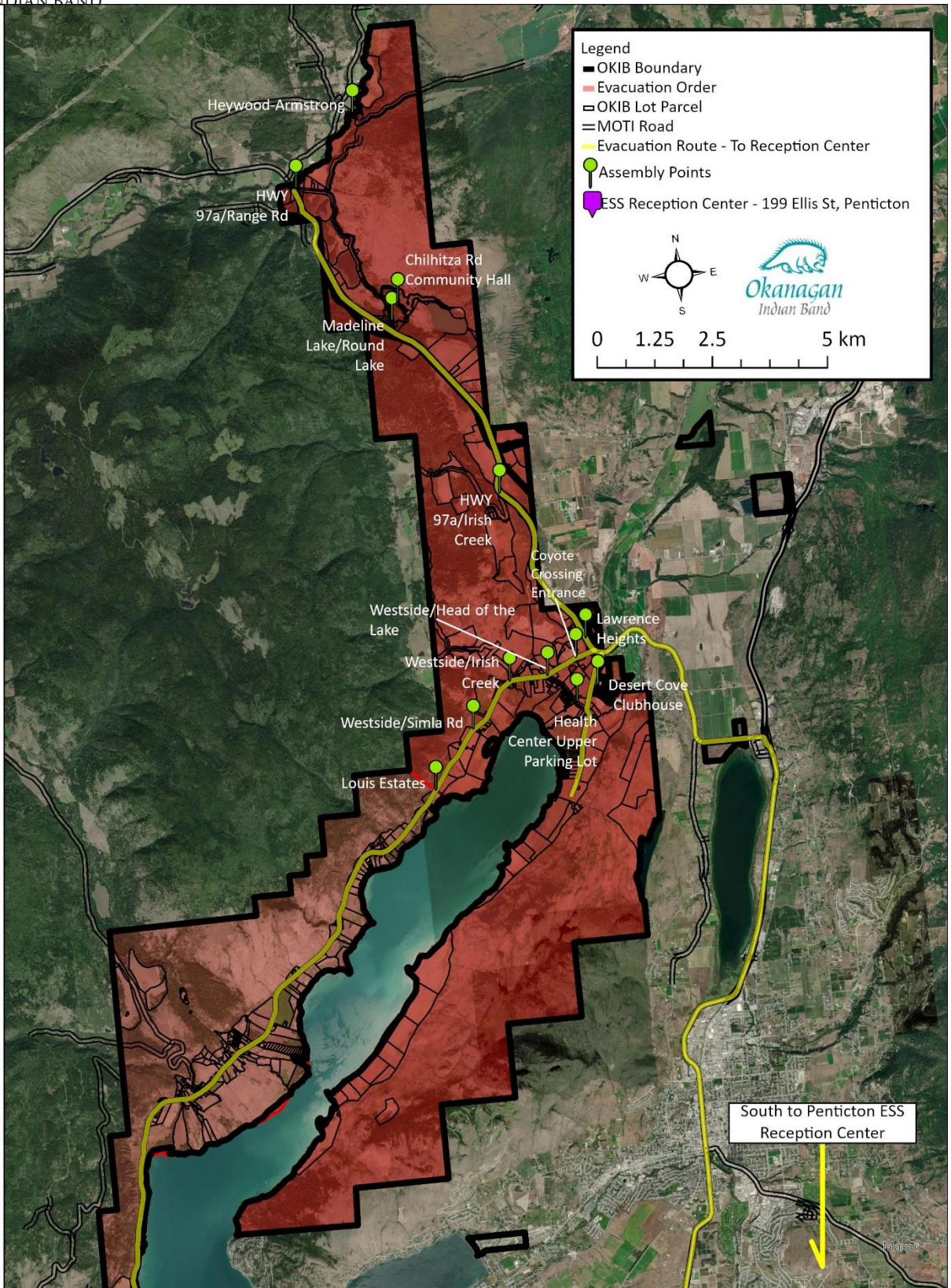



WHAT YOU SHOULD DO:

- **If you have friends or family outside of the evacuation zone or are traveling with a Camper/RV trailer please review the below information.**
 - Please register at <https://ess.gov.bc.ca/>, if you have not already done so.
 - There is a shortage of commercial accommodations available in BC, so please make arrangements through your insurance, or stay with family/friends.
 - If you have a trailer/RV, there is some capacity in the South Okanagan. Please find your own spot. If you need urgent help finding a spot, please call 1-833-498-3770 and they may be able to find some limited availability.
- **If you require immediate ESS assistance please review the below information.**
 - Emergency Support Services is only provided if your primary residence is one of the properties under evacuation order.
 - If you require Emergency Support Services (ESS), please register at <https://ess.gov.bc.ca/> or by calling 1-800-585-9559.
 - Once you have your registration number, please call the OKIB/Penticton Reception Centre at 1-833-498-3770 and travel to the OKIB/Penticton Reception Centre. If you receive a voicemail, they are speaking with other evacuees so leave a brief message and your call will be returned as soon as possible.
 - The OKIB/Penticton Reception center is located at 199 Ellis Street, Penticton, BC.

Before Leaving your Residence:

- **If you need transportation assistance from the area, advise the OKIB EOC at 250-306-8477**
- Shut off all gas and electrical appliances, other than refrigerators and freezers.
- Close all windows and doors.
- Close gates (latch) but do not lock.
- Gather your family and, if you have room, take a neighbor or someone needing transportation. Do not use more vehicles than you have to.
- Take critical items (medicine, purse, wallet, and keys) only if they are immediately available.
- **Take pets in pet kennels or on leash with food and water.** If you take your pets make sure to provide that information to ESS as they will arrange pet-friendly accommodation. If you left pets or livestock behind call CDART 250-809-9589 for assistance.
- Do not use the telephone unless you need emergency service.



ASSEMBLY POINTS:

If you require transportation, the following Assembly Points have been established as pick-up areas. **Please call 250-241-5809 to confirm that you require transportation.**

- Heywood – Armstrong Road
- Hwy 97a/Range Road
- Chilhitza Road Community Hall
- Round Lake Road/Madeline Lake Road
- Hwy 97a/Irish Creek North Road
- Hwy 97a/9510 – Lawrence Heights
- Coyote Creek Crossing Modular Park Entrance
- Desert Cove Clubhouse – 7th Ave/2nd Street North
- OKIB Health Centre Upper Parking Lot
- Irish Creek South Road/Westside Road
- Westside/Head of the Lake Road
- Westside/Simla Road
- Westside/Louis Estates Road

Further information will be issued when available. For the most up to date information visit Facebook: OKIB Official and OKIB Public pages, or www.okib.ca for more information.